

FRONT ELEVATION

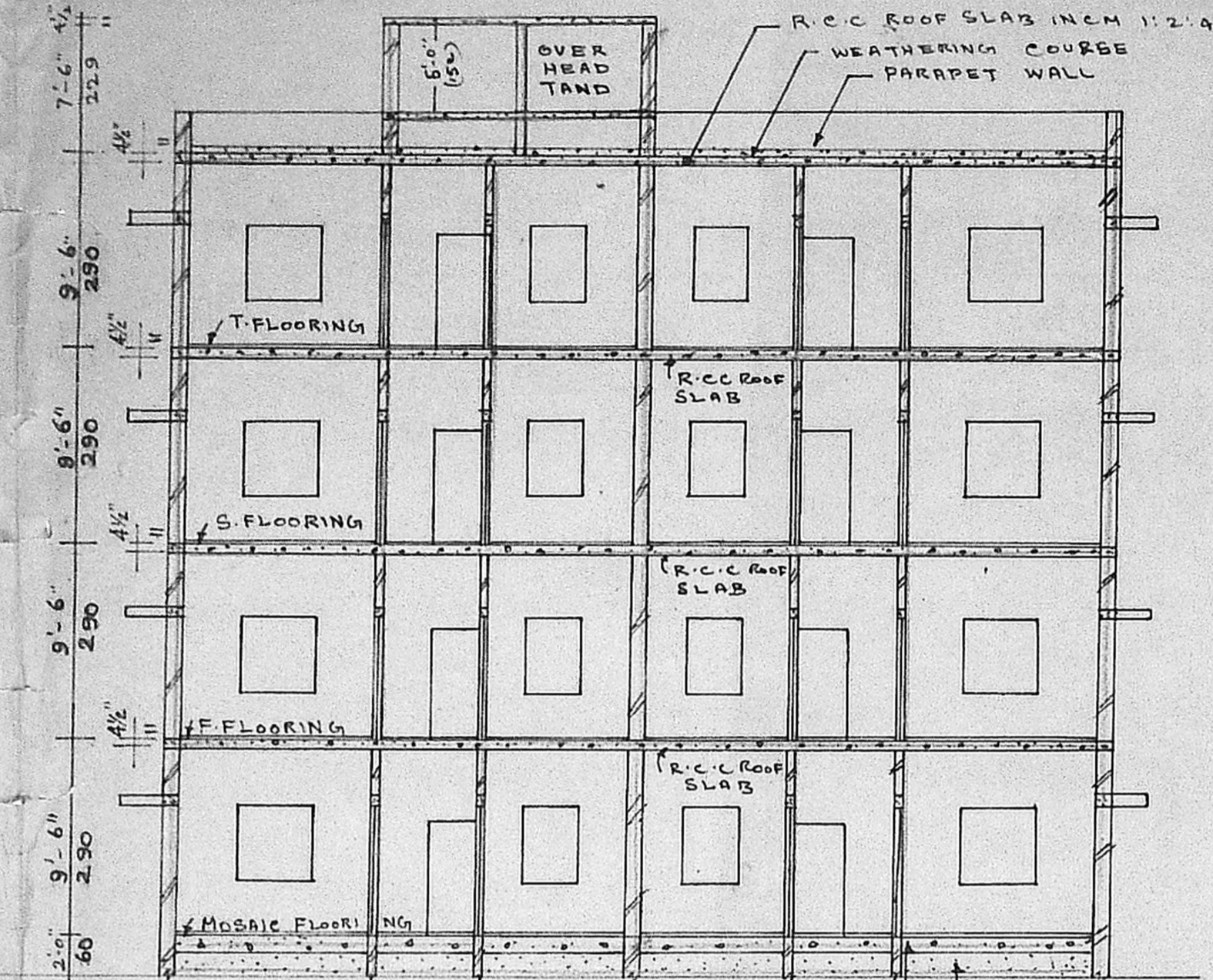

SECTION ON A-A

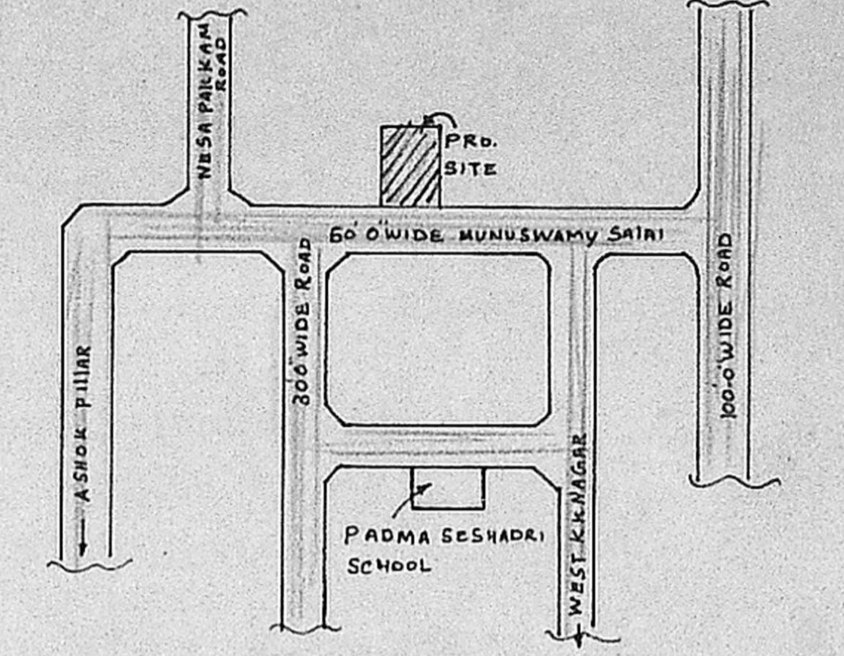

KEY PLAN NOT TO SCALE

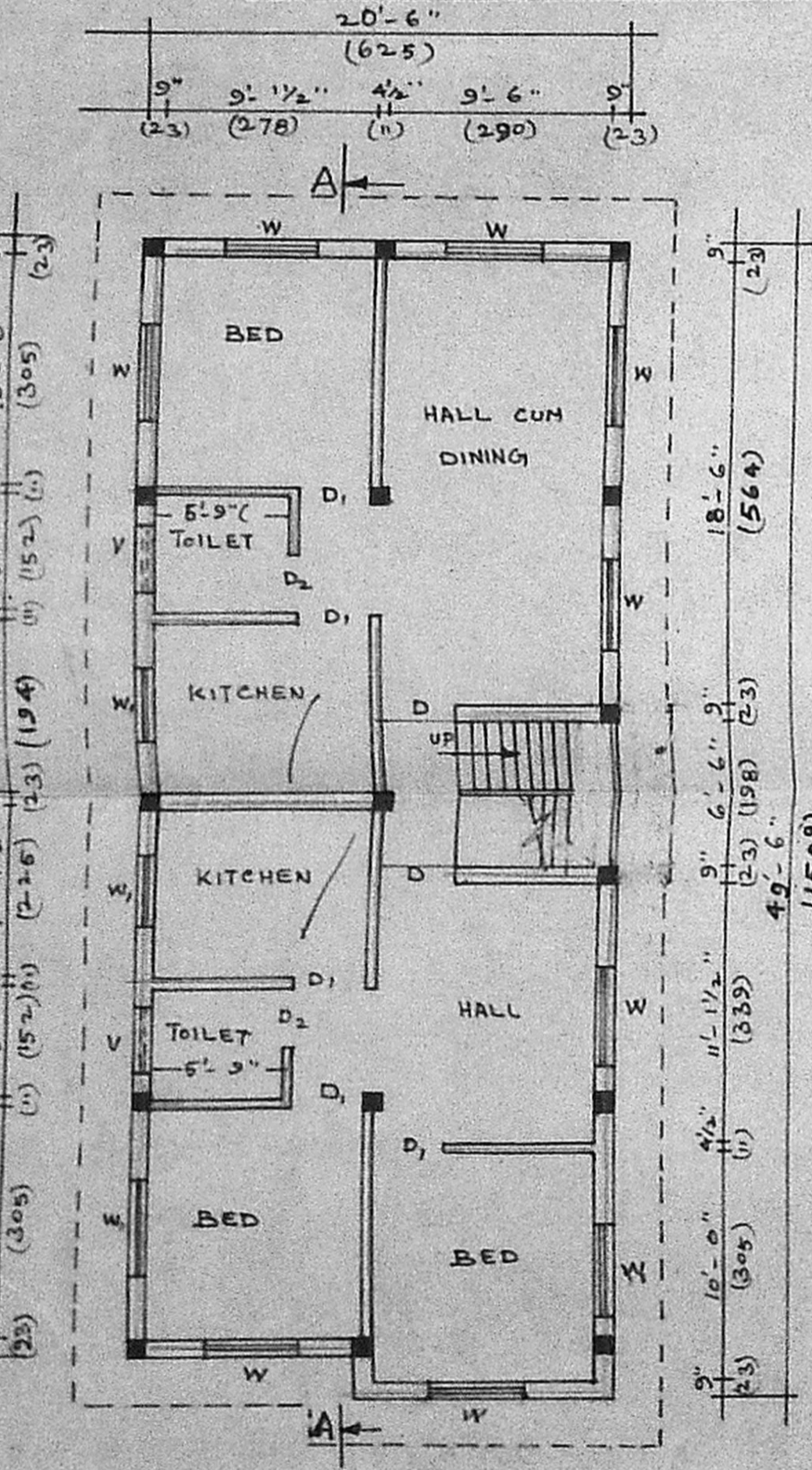
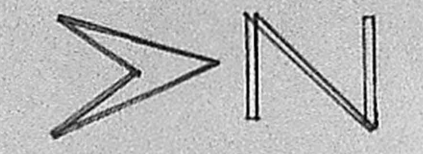

GROUND FLOOR PLAN

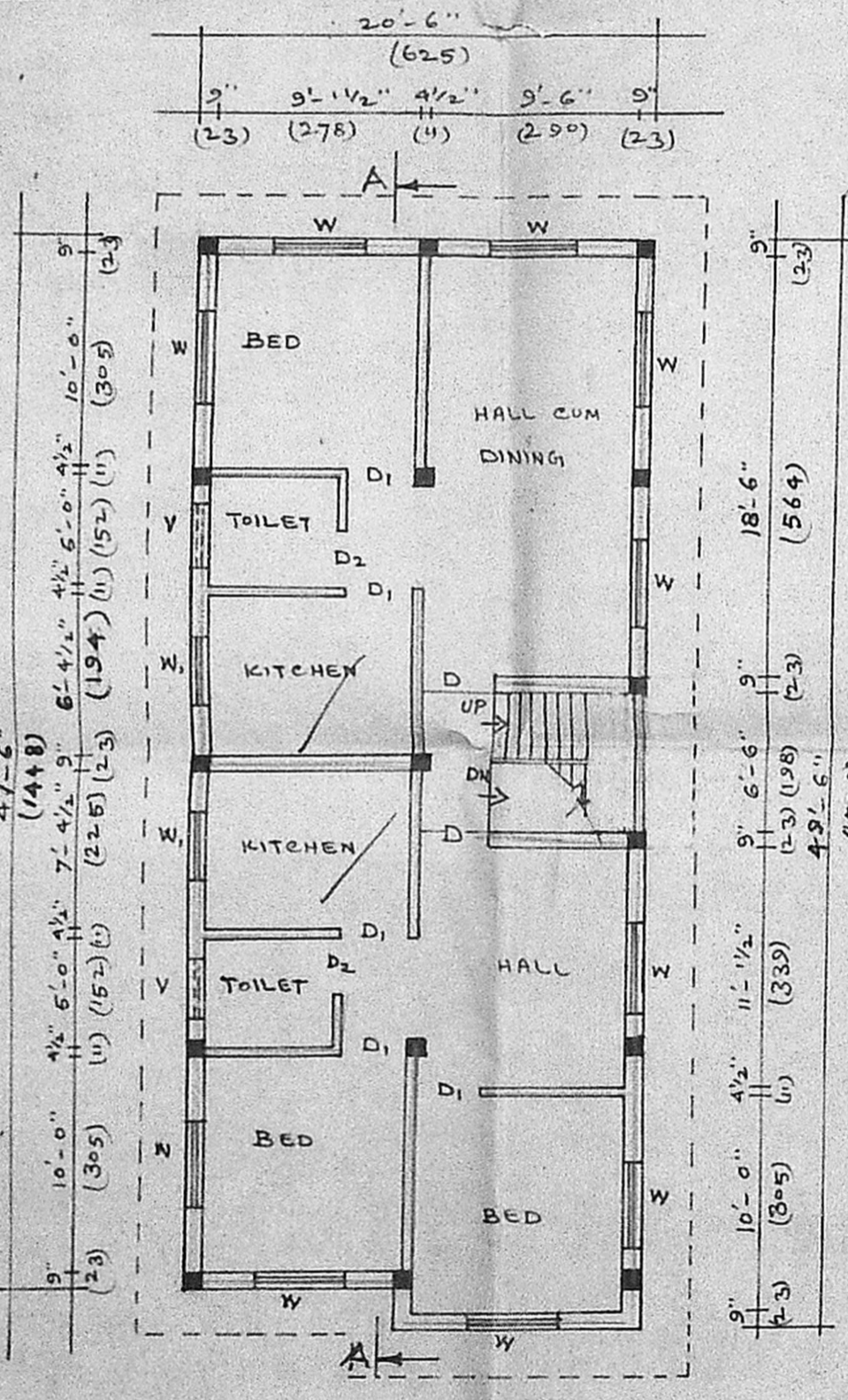

TYPICAL FLOOR PLAN (3 FLOORS)

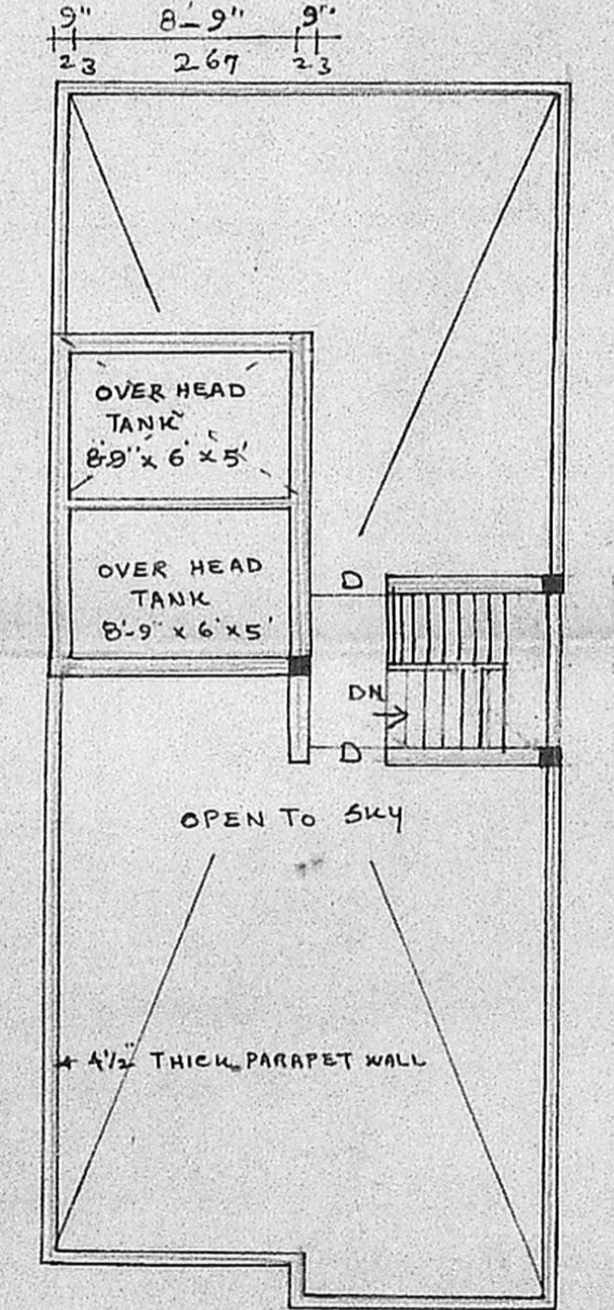

TERRACE FLOOR PLAN

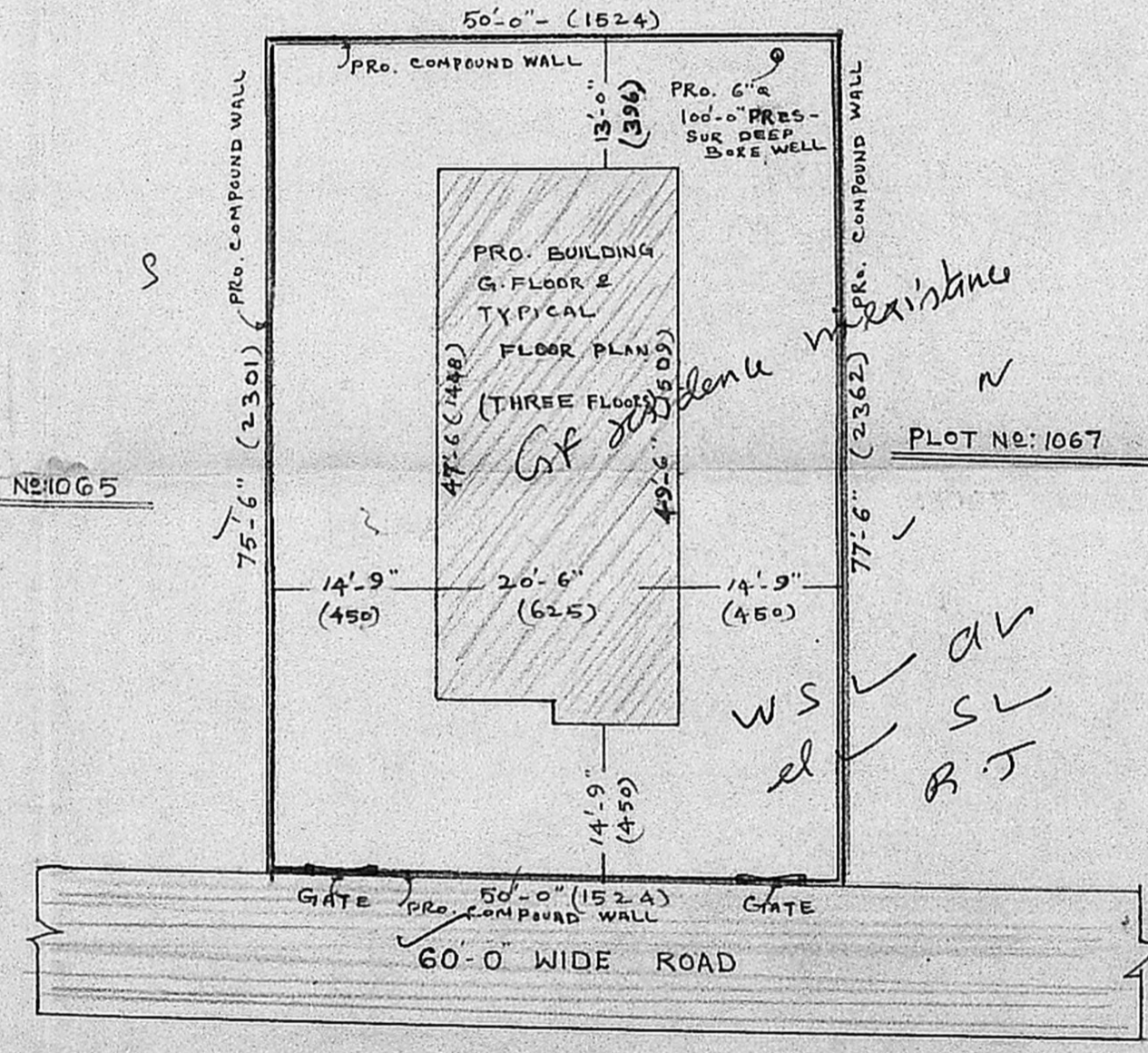

SITE PLAN SCALE: 1" TO 16'-0"

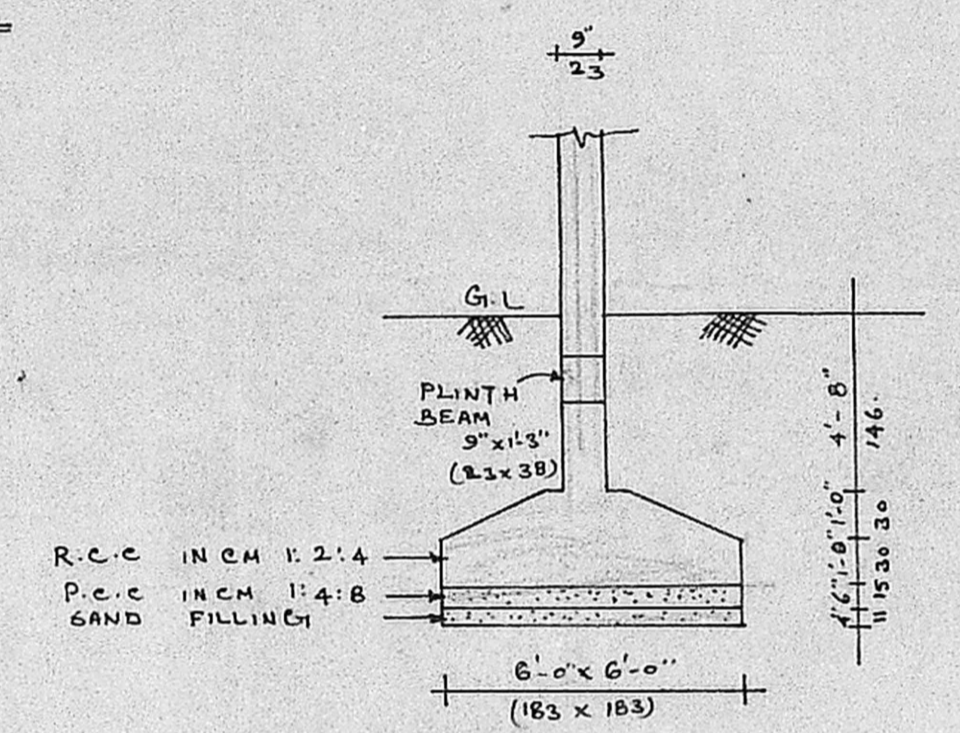

TYP. OF FOUNDATION DETAILS SCALE: 1" TO 4'-0"

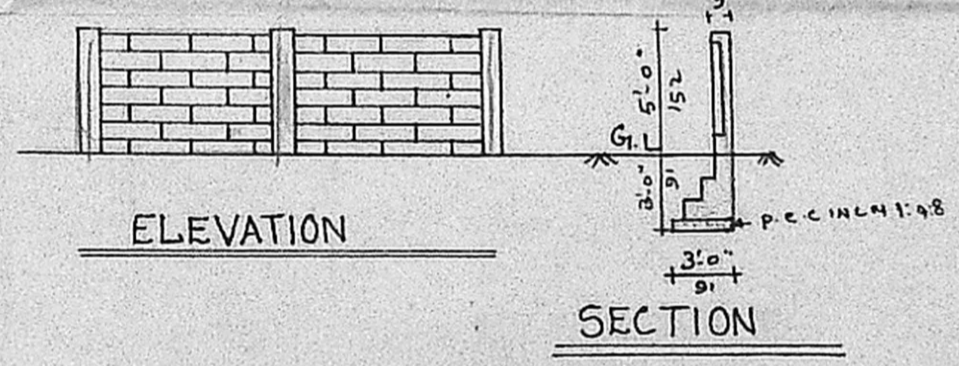

ELEVATION

SECTION

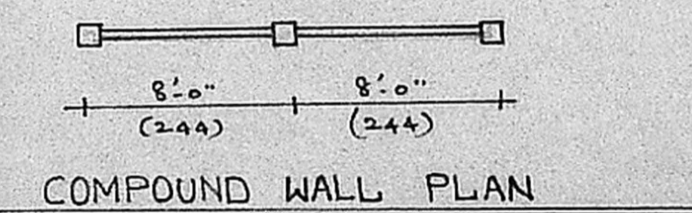

COMPOUND WALL PLAN

SPECIFICATION

- COLUMNS: R.C.C. COLUMNS AS PER SPECIFICATIONS
- SUPER STRUCT: 9" THICK BRICK WALL IN ALL FLOORS
- ROOF SLAB: R.C.C. SUITABLY REINFORCE IN 1:2:4 MIX
- WEATHERING: BRICK JELLY LIME CONCRETE LAID TO SLOPE AND 2 COURSES OF COUNTRY TILES
- DOORS AND WINDOWS: BEST INDIAN TEAK WOOD FOR FLUSH DOORS AND PANELED DOORS. GRILLS AND GLAZING FOR FRENCH DOORS AND WINDOWS.
- FINISHES: WOOD WORK PAINTED IN 5 COURSE OF ENAMEL (OR) VARNISH. WALL TO BE PLASTERED IN 3 COURSE UNIFORM AND FINISHED IN 3 COURSE OF APPROVED CEILING PAINT. CEILING IN 2 COURSE OF WHITE LIME WASH.
- FLOORING: 1/2" THICK MOSAIC FLOOR FINISH

MMDA IBI/PP No. 13/2824/81
 No. 22/2870/90 Date: 20-5-90
 APPROVED
 JOINTLY BY

TYPE	SIZE	DESCRIPTION
DOOR 'D'	3'-3" x 6'-6" (33" x 78")	TEAK WOOD FLUSH DOOR
" 'D'	3'-0" x 6'-6" (30" x 78")	TEAK WOOD FLUSH DOOR
" 'D'	2'-6" x 6'-6" (30" x 78")	TEAK WOOD PANELED DOOR
WINDOW 'W'	4'-0" x 4'-0" (48" x 48")	TEAK WOOD GLAZED WINDOW
" 'W'	3'-0" x 4'-0" (36" x 48")	TEAK WOOD GLAZED WINDOW
VENTILATOR 'V'	2'-6" x 3'-0" (30" x 36")	TEAK WOOD GLAZED VENTILATOR

COLOUR INDEX

PROPOSED BUILDING [Symbol] ROAD [Symbol] BOUNDARY [Symbol]

AREA STATEMENT

PLOT AREA	AREA	3825 SQFT / 355.73 M ²
GROUND FLOOR AREA	1061 SQFT / 98.67 M ²	
FIRST FLOOR AREA	1061 SQFT / 98.67 M ²	
SECOND FLOOR AREA	1061 SQFT / 98.67 M ²	
THIRD FLOOR AREA	1061 SQFT / 98.67 M ²	
TOTAL BUILT UP AREA	4244 SQFT / 394.63 M ²	
F.S.I.	1.11	
PLOT COVERAGE	36%	

PROPOSED RESIDENTIAL APTS AT P.NO: 1066 AT MUNUSAMY SALAI IN WEST K.K. NAGAR MADRAS-78 SNO: 236/3B PART & 236/4B PART.

SCALE: 1" TO 8'-0"

P. Jaganathan

OWNERS SIGNATURE

T. G. KRISHNAMURTHY RAQ.
 Civil Engineer,
 Class I Licensed Surveyor No. 370,
 CORPORATION OF MADRAS,
 C-10 SANTH AVENUE,
 11/12 LAKE VIEW ROAD,
 WEST MAMBALAM, MADRAS-600 034.

ENGINEER.

PROPOSED RESIDENTIAL APTS FOR M/S GEETANTALI CONSTRUCTION 7/8 M.G. CHAKKARAPANI ST. SALIGRAMAM MADRAS-93